

PREPARED FOR:
RANDALL LOCH
W7799 SHAGBARK RD.
WHITEWATER, WI 53190

PLAT OF SURVEY

-OF-

LOT 2 OF WALLIS SUBDIVISION ADDITION NO.1, BEING A REDIVISION OF LOT 1 AND OUTLOT 1 OF CERTIFIED SURVEY MAP NO. 3138, RECORDED ON AUGUST 19, 1999, IN VOLUME 17 OF CERTIFIED SURVEY MAPS AT PAGE 124, AS DOCUMENT NO. 424460, LOCATED IN PART OF GOVERNMENT LOTS 1 & 2, AND ALSO LOCATED IN PART OF THE NW 1/4 AND THE SW 1/4 OF THE NE 1/4; AND PART OF THE NE 1/4 OF THE NW 1/4 OF SECTION 33, TOWN 2 NORTH, RANGE 16 EAST, TOWN OF DELAVAN, WALWORTH COUNTY, WISCONSIN.

KROTT SURVEYING INC.
N3705 WILLOW BEND LANE
LAKE GENEVA WI. 53147
PHONE # (262)248-3697
FAX # (262)249-0639

DELAVAN LAKE

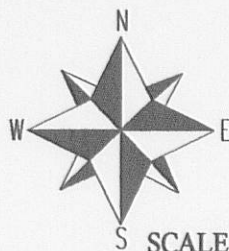
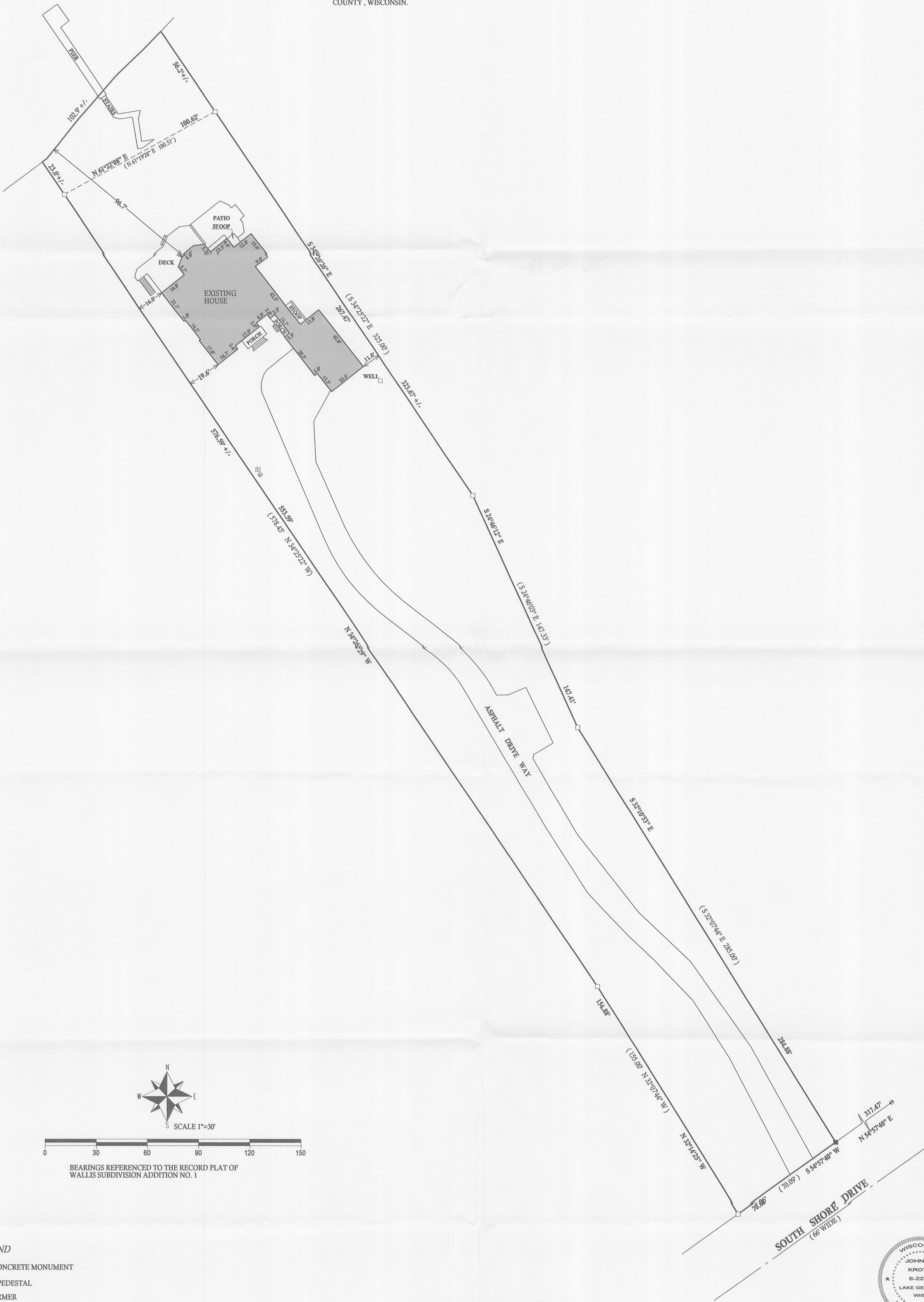

SCALE 1"=30'

0 30 60 90 120 150

BEARINGS REFERENCED TO THE RECORD PLAT OF WALLIS SUBDIVISION ADDITION NO. 1

LEGEND

- FOUND CONCRETE MONUMENT
- UTILITY PEDESTAL
- TRANSFORMER
- FOUND IRON PIPE
- FOUND IRON BAR
- SET IRON BAR
- RECORDED AS

JOB # 11-103 TAXID # FW100002

I have surveyed the above-described property and the above map is a true representation thereof and shows the size and location of the property, its exterior boundaries, the location and dimensions of all structures thereon, fences apparent easements and roadways and visible encroachments, if any.

This survey is made for the exclusive use of the present owners of the property, and also those who purchase, mortgage, or insure the title thereto within one (1) year from date hereof, and as to them I warrant the accuracy of said survey map.

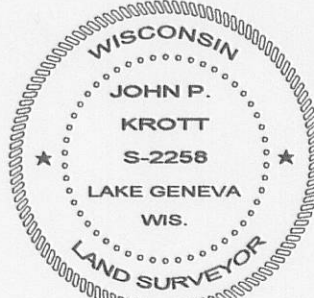

DEATED THIS 11th, DAY OF JULY, 2011

JOHN KROTT S - 2258
Wisconsin Registered Land Surveyor
(original if signed in red)

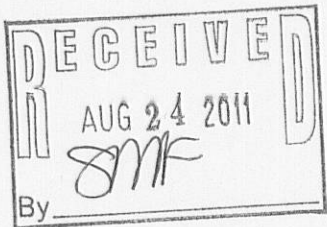

816-4872